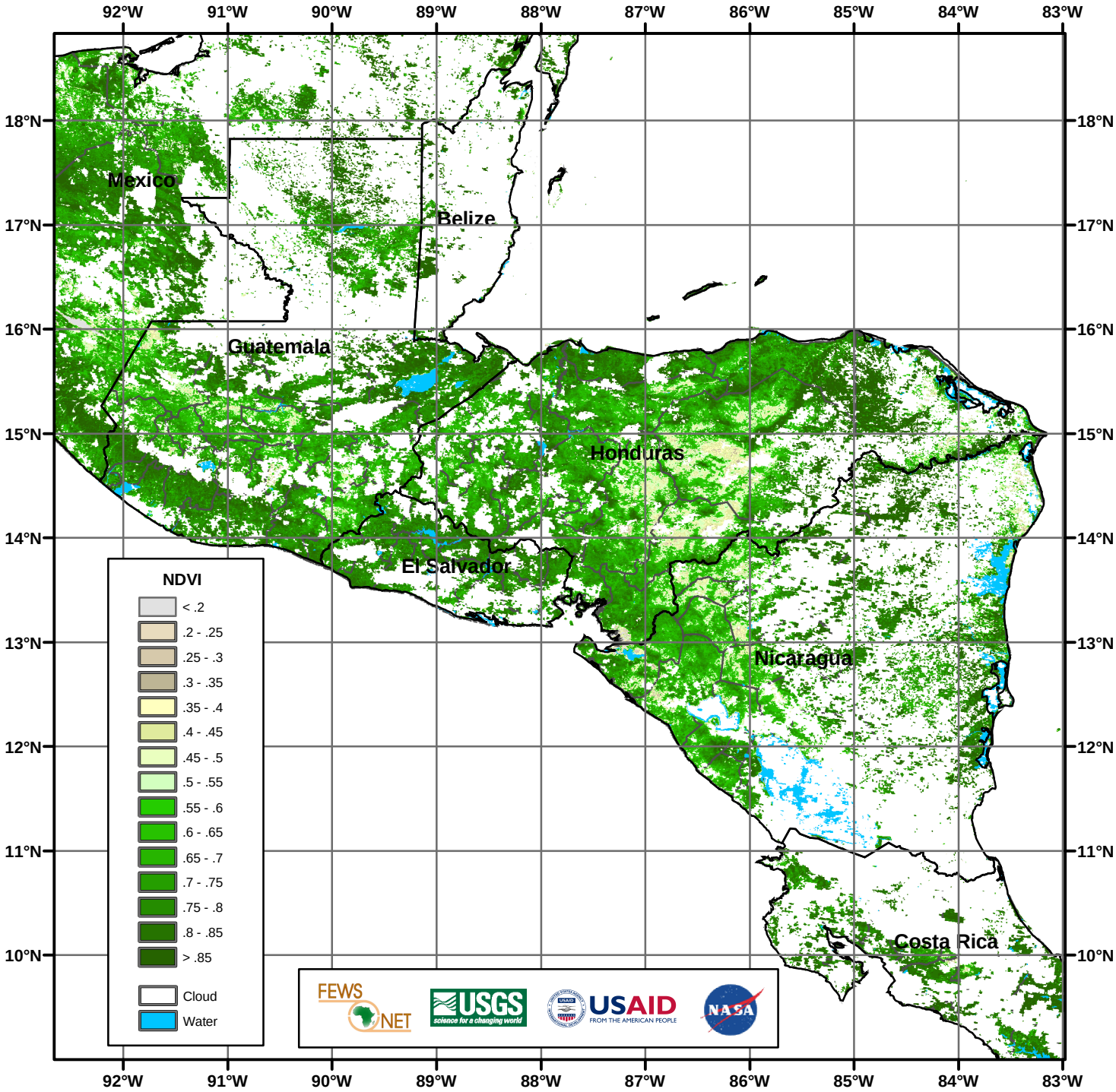Central America MODIS 500m NDVI
16-day composite for 25 May - 09 June 2006